

Bob Smith



USS PYRO ASSOCIATION

(AE-1) & (AE-24) REUNION

**Days Inn
Cedar Rapids, Iowa**

June 19 - 21, 1997

Neil "Tiny" Beyer
Cliff & Frances Bourassa
Murray & Mary Brown

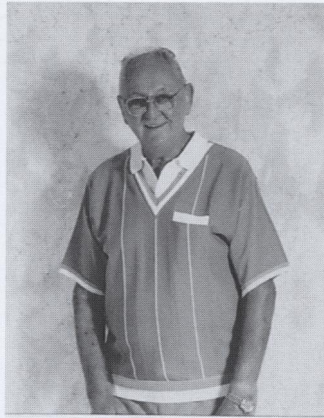

Rick Connell & Connie Mikel

Dean Fitzwater & Eloise Fricke

Paul & Shirley Flynn

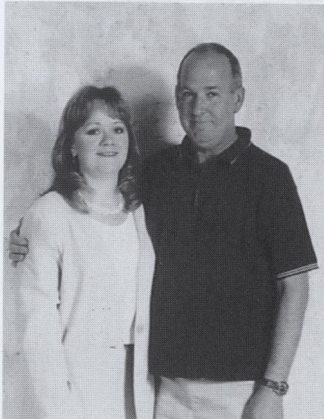

Pete & Laura Griffin

Jack & Margaret Gunter

David & Wilma Hale



Leory Hammeke
Irv Palm & Bob Hauge
Johnny & Barbara Hinson



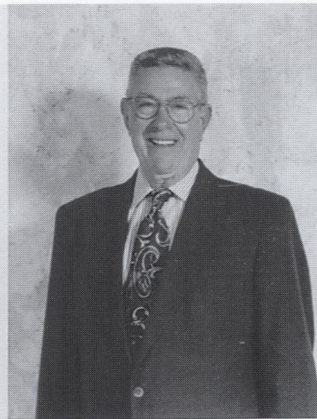

Paul & Louise Hisel

John & Dorothy Hobizal

Don Hunt



Howard & Charlene Iversen

Frank & Eunice Janowicz

Bob & Bernice Kelly



Don & Esther Lowe

Dick & Connie MacDonald

Robert & Ida Mahan



Bob & Ida Mahan
& Grandchildren

Richard & Marie McDonald

Paul McKinney & Pam
with Tim Krueger

Harry & Ginger Minnich

Bob & Margaret Morris

Joe & Ruth Ann Nalle



Dan & Gail Odegaard

Irv Palm & Bob Hauge

Tom, A.J. & Mike Partlow

Paul & Shirley Flynn

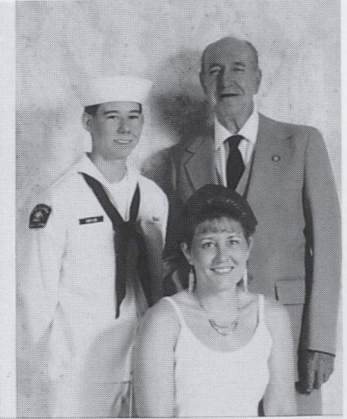

Mike Partlow

Jack & Jean Patsch

Frank & Pearl Ryan

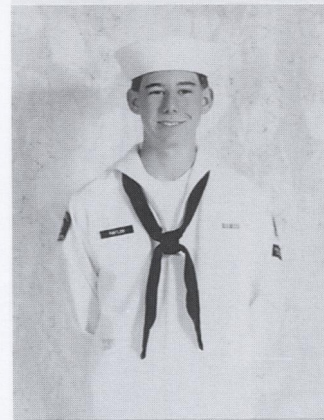

Tom & Peg Ryan

John & Nancy Sautter

Bob & Bonnie Smith

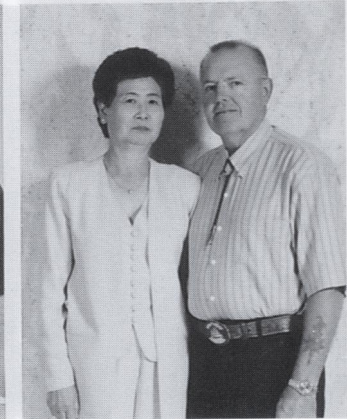
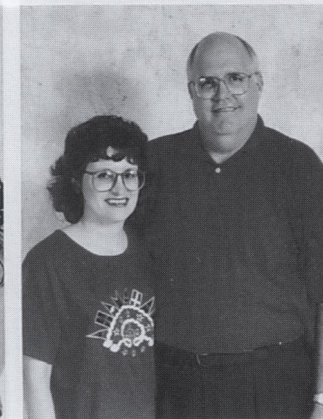



Ed & Eleanor Stone

Roland & Lucy Stringham

Jerry Tislow & Shirley
Slunder

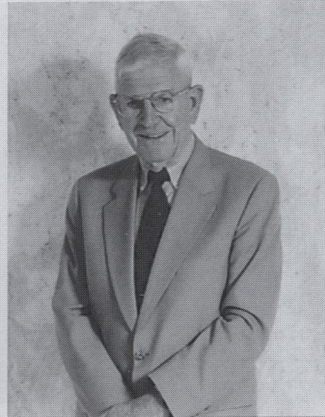
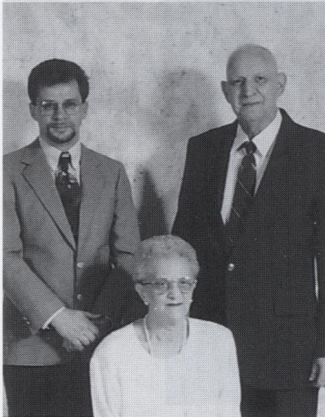

Bob Sr. & Teresa Watson,
Bob Watson, Jr.

Bob & Theresa Watson

Don Wikeen

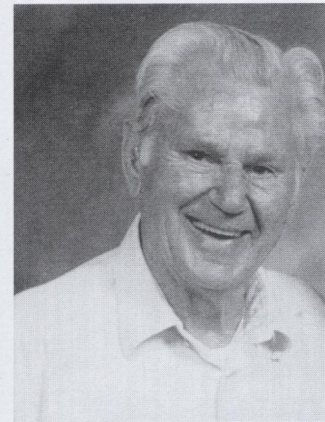
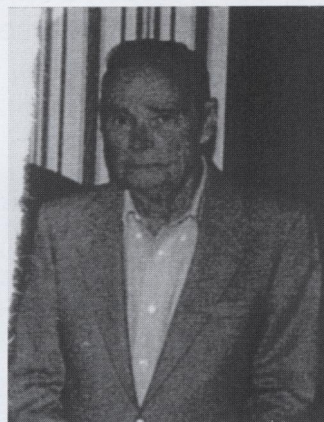

Gene & Gail Wright

Jim Browning

Leonard Rozycki

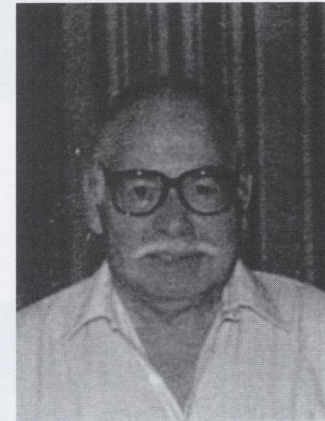
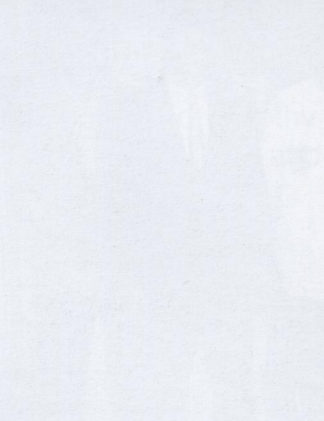
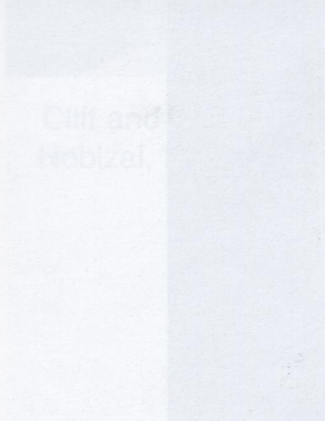

Leo Vezzali

ASSOCIATION OFFICERS FOR '97 & '98



Front Row: Bob Smith, Trustee; Ed Stone, Sec'y/Treas.; Don Wikeen, President; Dick MacDonald, Chaplain Back Row: Howard Iversen, M.A.A.; Dan Odegard, V. President; Bob Mahan, Trustee; Joe Nalle, Trustee

PEARL HARBOR SURVIVORS



Front Row: Tom Ryan, Ed Stone, Dick MacDonald, Dean Fitzwater
Back Row: Roland Stringham, Pete Griffin, Paul McKinney, Don Hunt, Jim Browning



Jean and Jack Patsch
Leo Vezzali and Jane



Dick and Connie MacDonald, Pete and
Laura Griffin, Tom and Peg Ryan, Paul
and Shirley Flynn



Cliff and Fran Bourassa, John and Dorothy
Hobizal, Bob and Margaret Morris, Bob and
Bernice Kelly



Rick Connell and Connie Mikel, John and
Nancy Sautter, Frank and Pearl Ryan

ASSOCIATION OFFICERS FOR '97 & '98



Harry and Ginger Minnich, Jerry Tislow and Shirley Slunder, Ray and Jesse Wilson, Jack and Margaret Gunter



Tom, A.J. and Mike Partlow, Gene and Gail Wright, Dave and Wilma Hale, Joe and Ruth Ann Nalle



Murray and Mary Brown, Dan and Gail Odegaard, Johnny and Barb Hinson, Don and Esther Lowe



Robert Jr., and Robert Sr. Watson, Leo Vezzali and Theresa Watson, Jack and Jean Patsch



Roland and Lucy Stringham, Ed and Eleanor Stone, Dean Fitzwater and Eloise Fricke, Don Hunt, Jim Browning



Bob Hauge and Irv Palm, Eunice and Frank Janowicz, Leroy Hammeke



Robert and Lyla Smith, Bonnie and Bob Smith, Don Wikeen, Bob Mahan



Nadine Merryman, Meril Geuder, Dick Geuder, Bandsman



Marie and Dick McDonald, Tiny Beyer, Paul and Louise Hisel, Charleen and Howard Iversen

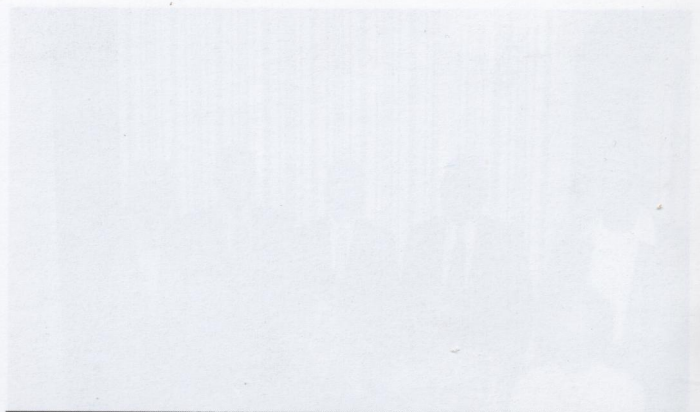

Robert and Lyla Smith, Bonnie and Bob Smith, Bob and Ida Mahan, Don Wikeen



Robert Mahan's son and daughter's families



Robert Mahan's son and daughter's families



Meril Geuder's Commanders



The Commanders plus Ed Stone



Keyboard Artist



Nadine Merryman, Richard Geuder,
Meril Geuder

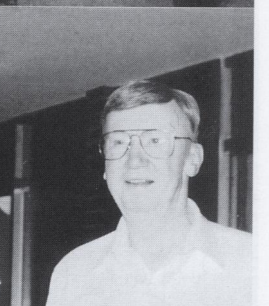
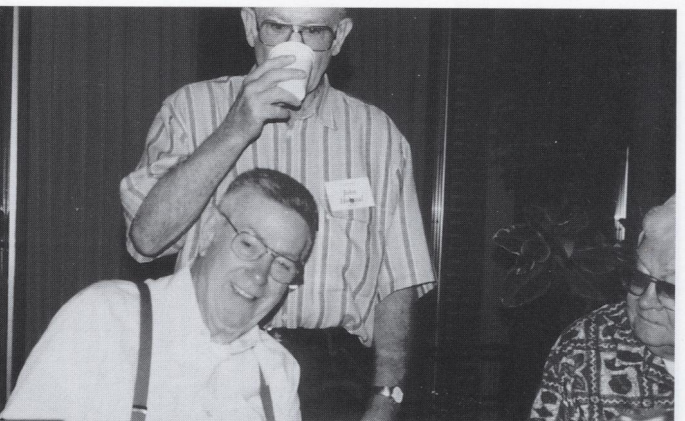



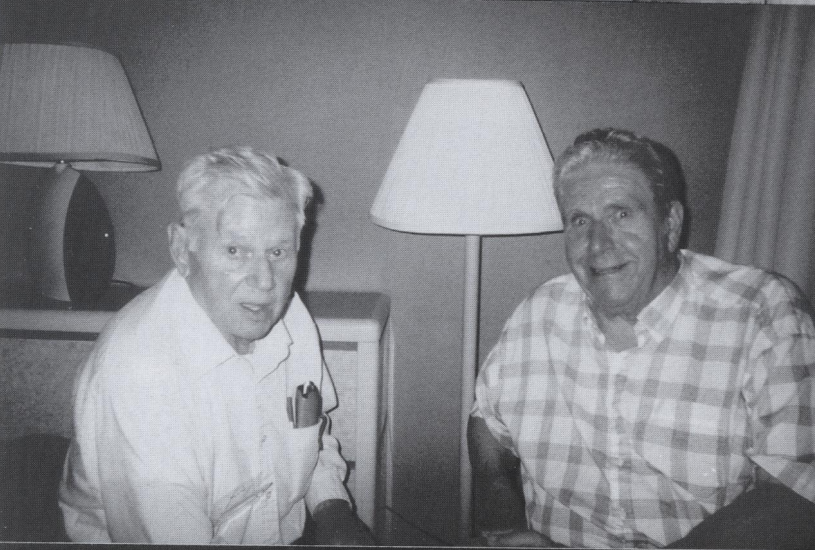
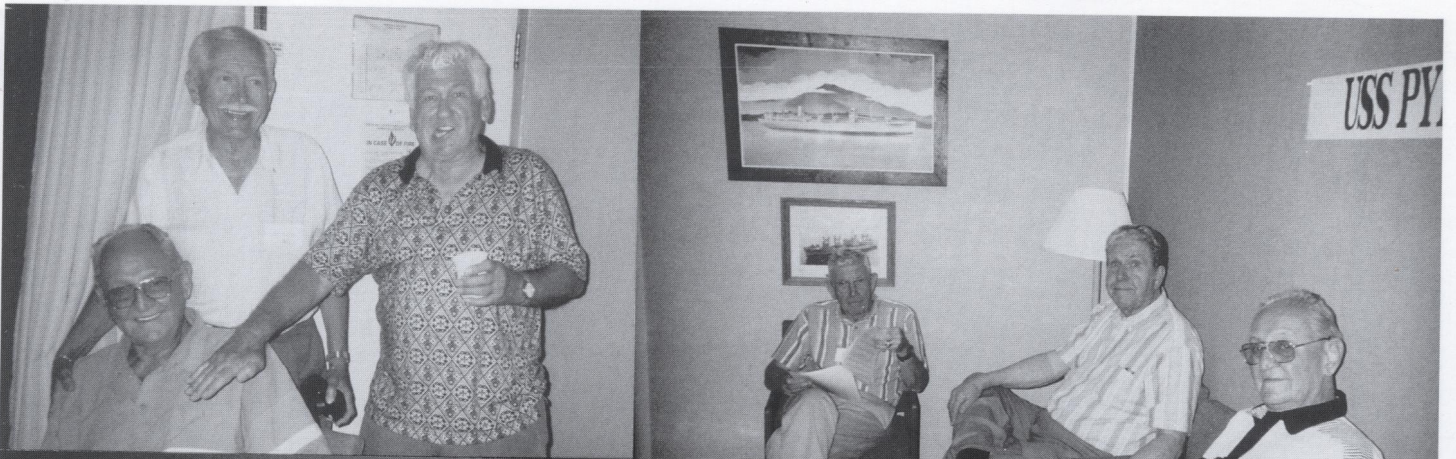

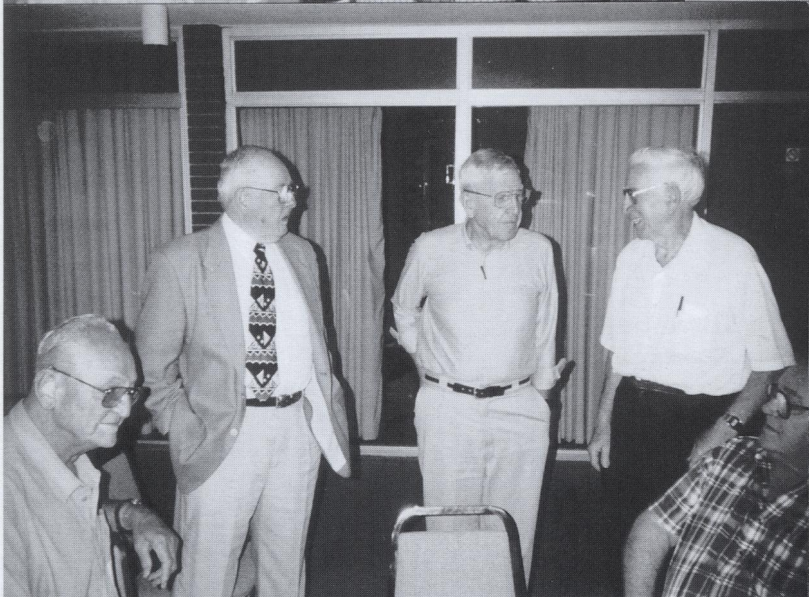

Directory

Beyer, Neil "Tiny"	510 Carroll St.	Sanborn,	IA	51248	AE-1
Bourassa, Clifford & Frances	7349 39th Ave. NE	Seattle,	WA	98115-6003	AE-1
Brown, Murray & Mary	517 So. Hampshire St.	Saginaw,	TX	76179-1905	AE-1
Browning, James W.	9148 W. Utopia Rd.	Peoria,	AZ	85382-4617	AE-1
Connell, Richard J. "Rick"	8111 Route 53 Apt/ 21	Woodridge,	IL	60517-3609	AE-24
Doffing, Jim	11751 So. Lavergne Ave.	Worth,	IL	60482	AE-24
Fitzwater, Dean	590 Isaac Prugh Way	Kettering,	OH	45429	AE-1
Flynn, Paul & Shirley	8 Meadow View Ct.	Pittsburg,	PA	15239-2351	AE-24
Glenn, Patrick G.	7037 SE Pleasant Home Rd.	Gresham,	OR	97080-8937	AE-24
Griffin, Wm. Ralph "Pete" & Laura	20113 15th Ave. NW	Seattle,	WA	98177	AE-1
Gunter, Jack & Margaret	1900 N. Willow Rd.	Evansville,	IN	47711-4159	AE-24
Hale, David & Wilma Jean	590 Brown Cemetery Rd.	Kissee Mills,	MO	65680-8426	AE-1
Hammeke, Leroy P	303 W. 16th St.	Larned,	KS	67550-1721	AE-1
Hauge, Robert E.	10460 W. Sandpiper Ave.	Brooksville,	FL	34613	AE-1
Hinson, Johnny & Barbara	1600 Crestwood Dr.	Harrison,	AR	72601-4637	AE-24
Hisel, Paul & Louise	5089 Hackamore Rd.	Apopka,	FL	32712-5154	AE-1
Hobizal, John & Dorothy	51635 Columbia River Hwy.	Scappoose,	OR	97056	AE-1
Hunt, Donald M.	PO Box 363	Winfield,	WV	25213-0363	AE-1
Iversen, Howard & Charlene	1920 345th St.	Vail,	IA	51465-7544	AE-1
Janowicz, Frank & Eunice	426 West 11th St.	Elyria,	OH	44035-7037	AE-1
Kelly, Robert & Bernice	1800 Carlisle, POB 969	Rosenberg,	TX	77471-0969	AE-1
Lowe, Donald & Esther	803 Bel Aire Ave.	Streator,	IL	61364-2501	AE-1
MacDonald, Richard & Connie	310 Fieldcrest Dr.	Nashville,	TN	37211-4318	AE-1
Mahan, Robert & Ida	1108 20th Ave. SW	Cedar Rapids,	IA	52404-5527	AE-1
McDonald, Richard & Marie	8752 Oak Dr.	Sand Lake,	MI	49343-9607	AE-1
Minnich, Harry & Ginger	PO Box 824	Sebastopol,	CA	95473-0824	AE-24
Morris, Robert & Margaret	319 6th Ave. NW	Clarion,	IA	50525-1050	AE-1
Nalle, Joseph & Ruth Ann	209 E. Fremont St. Box 161	Arcadia,	OH	44804-0161	AE-1
Odegaard, Daniel & Gail	1231 9th Ave. No.	St. Cloud,	MN	56303-2706	AE-24
Palm, Irvin H.	1102 Miller Ave.	Red Oak,	IA	51566-2044	AE-1
Partlow, Tom & A.J.	1690 N 700 W.	Arlington,	IN	46104-9435	AE-1
Patsch, Jack & Jean	259 East Pike St.	Houston,	PA	15342-1712	AE-1
Rozycki, Leonard E.	506 Claremont Dr.	Downers Grove,	IL	60516-3611	AE-1
Ryan, Frank & Pearl	261 S. 118th Ave. E.	Tulsa,	OK	74128-2224	AE-24
Ryan, Thomas H. & Peggy	187 Shady Acres Dr.	Chapin,	SC	29036-9478	AE-1
Sautter, John & Nancy	9516 Park Dr. Apt. 201	Omaha,	NE	68127-5241	AE-24
Smith, Robert & Bonnie	205 San Andreas Way	Vallejo,	CA	94589-1436	AE-24
Stone, Edward & Eleanor	308 Merritt Ave.	Syracuse,	NY	13207-2713	AE-1
Stringham, Roland & Lucy	43 Haight Ave.	Schenectady,	NY	12304	AE-1
Tislow, Jerry	Rt. #1, Box 94	Hazelton,	IN	47640	AE-24
Watson, Robert & Theresa	433 Line Ave.	Ellwood City,	PA	16117-1120	AE-1
Vezzali, Leo H.	#12 Tule Court	Lodi,	CA	95242-9565	AE-1
Wikeen, Donald B.	2 Family Circle	Charleston,	SC	29407-3437	AE-24
Wright, Gene & Gail	12635 Elm Plaza #69	Omaha,	NE	68144-3892	AE-1

Members with Guests

R. Connell	Connie Mikel
D. Fitzwater	Sister, Eloise Fricke
L. Hammeke	Daughter, Laura & Chris Buckman
R. Mahan	8 Guests, sons daughters & grandchildren
P. McKinney	Daughter, Pam & Tim Krueger
T. Partlow	Son, Mike Partlow
R. Smith	Uncle, Bob & Lyla Smith
J. Tislow	Shirley Slunder, Ray & Jesse Wilson
L. Vezzali	Jane
R. Watson	Son, Robert Watson, Jr.

IN MEMORIUM

REUNION MEMORIAL SERVICE 20 JUNE 1997

KILLED IN ACTION
and
KNOWN DECEASED SINCE LAST REUNION

Peter J. Bizub, KIA 13 November 1942
Roland E. Geuder, KIA 4 June 1942
Carson L. Hooks, KIA 25 October 1944
Walter N. Kalbe, KIA 25 October 1944

Charlie L. Chambers, December 1995
Charles E. Cragun, 10 March 1983
Clyde L.R. Masters, 15 April 1996
John Llewelyn, 15 November 1996
Paul A. Simon, 9 February 1997
John E. Pettitt, 9 February 1997

And all USS Pyro shipmates
who have sailed on with The Supreme Commander.

"Sailor Rest Your Oar"

"Sail in Peace Shipmates, May God Bless
And Comfort your Loved Ones"

USS PYRO (AE-1) & (AE-24) Association
Ellis Park
Cedar Rapids, Iowa